

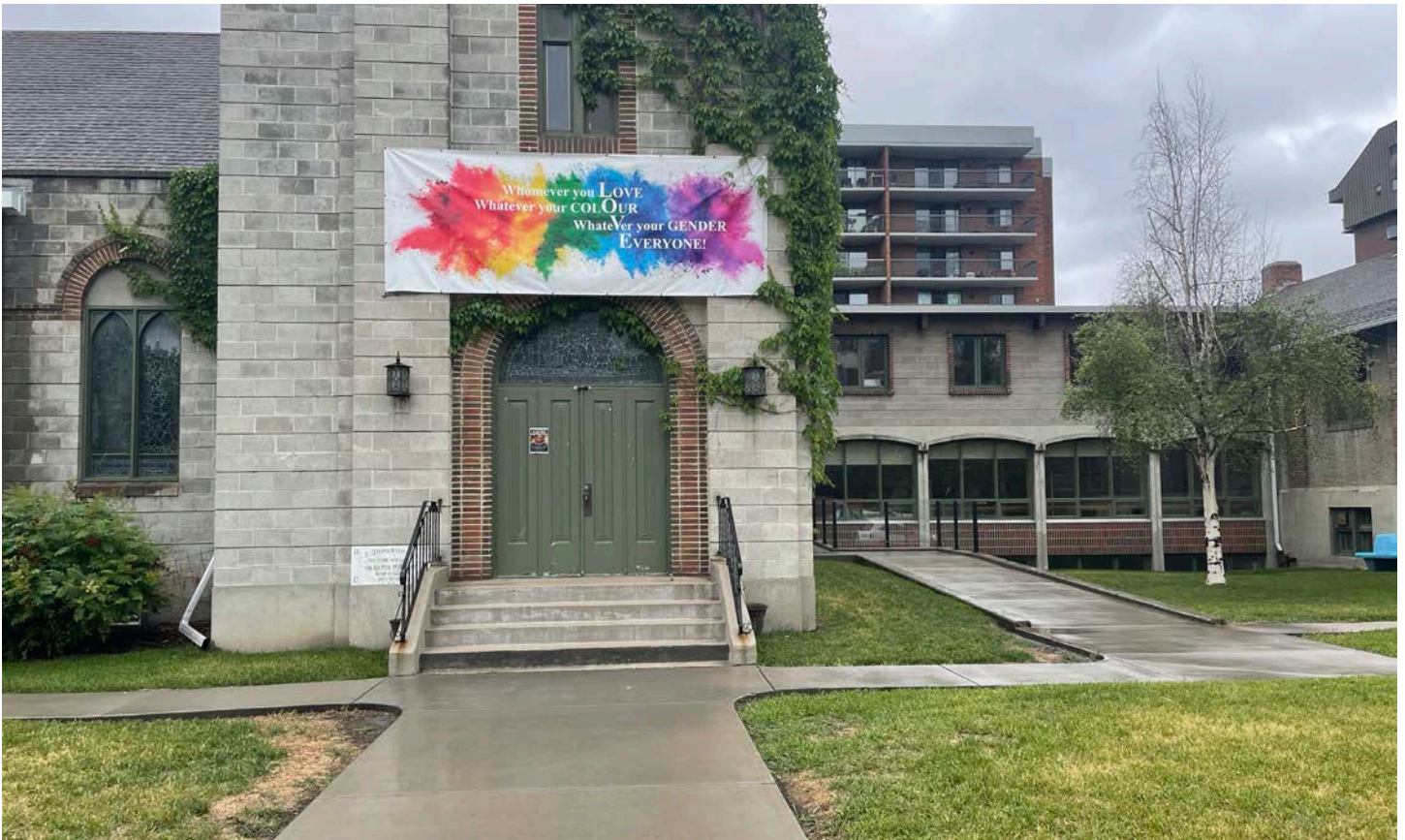

**Welcome to Classical Adaptations @ St. Stephen  
an adaptive concert with WindSync**

# **VENUE GUIDE**

St. Stephen's Anglican Church  
1121 14 Ave SW



## St. Stephen's Anglican Church

This is the front entrance of St. Stephen's Anglican Church. The venue is located at **1121 14 Ave SW**. The volunteers or staff will greet me as I enter through the front doors.

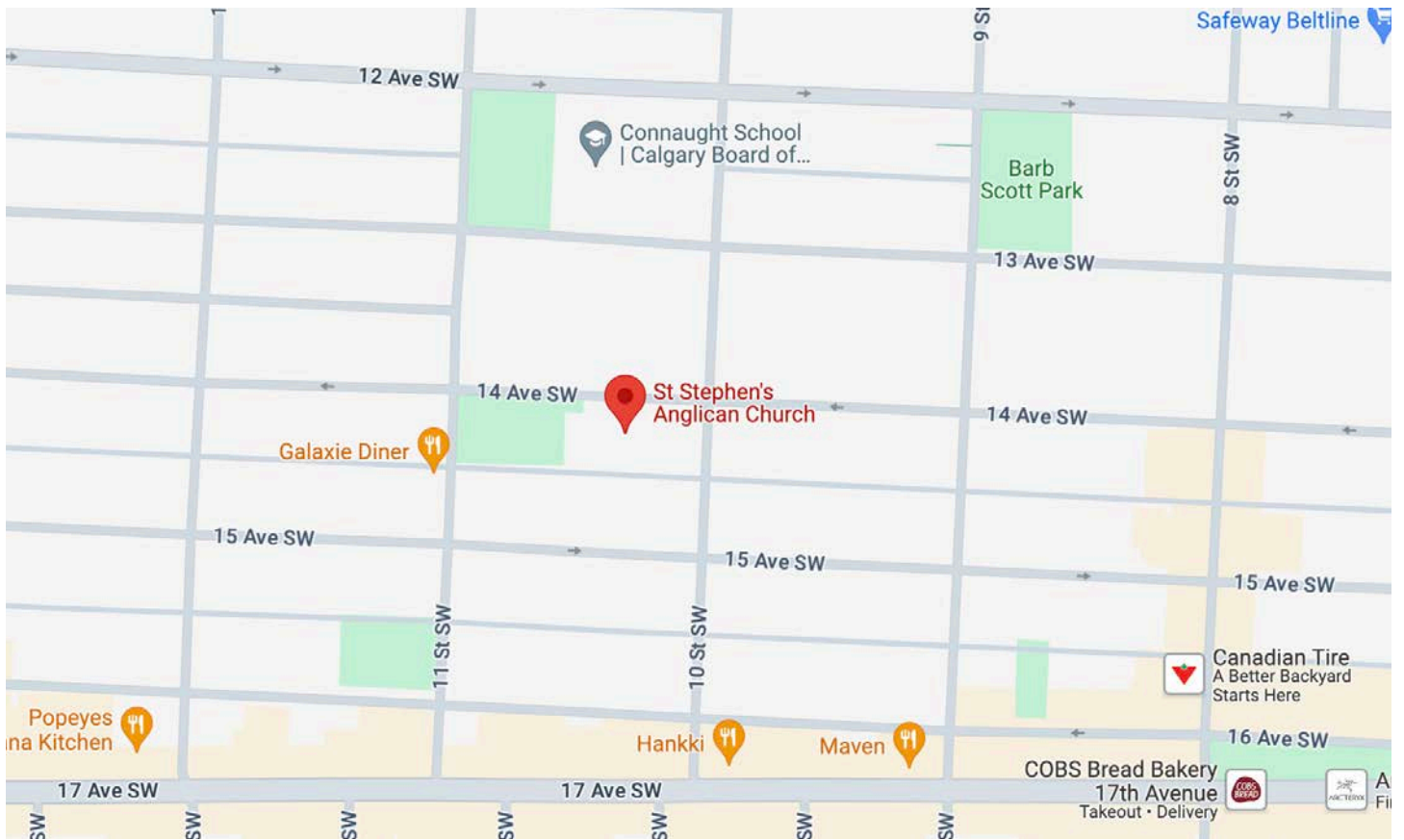

# Getting to St. Stephen's Anglican Church

St. Stephen's Anglican Church is located on 14 Avenue, between 10 Street and 11 Street.

I can take the bus, taxi, rideshare, or Calgary Transit Access to get to the church.

## **Taking the bus**

I can take the number 6 or 90 buses going Westbound. Both buses will take me along 14 Street. I can get off at the 14 Avenue stop and walk East along 14 Avenue for five minutes (or two blocks). The church will be on my right side between 10 Street and 11 Street.

## **Taxi or Rideshare**

There is room for taxis or rideshare vehicles in front of St. Stephen's Anglican Church. If I need assistance I can ask any of the volunteers or staff to help me call a taxi.

## **Calgary Transit Access**

There is room for Calgary Transit Access to make pickups and drop-offs in front of St. Stephen's Anglican Church.

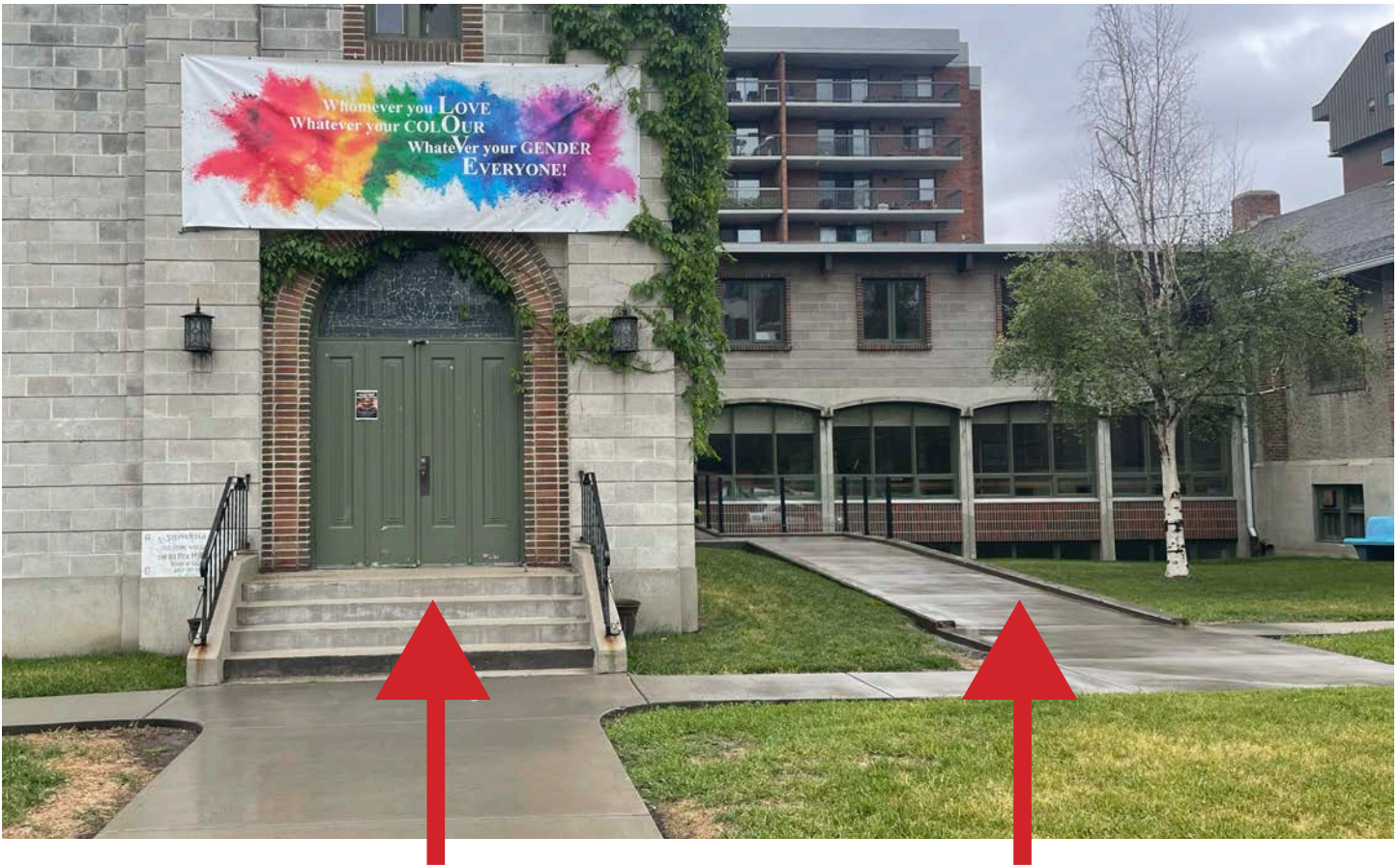

# Entering St. Stephen's Anglican Church

There are two doors to enter St. Stephen's Anglican Church. One in front and one on the right side.

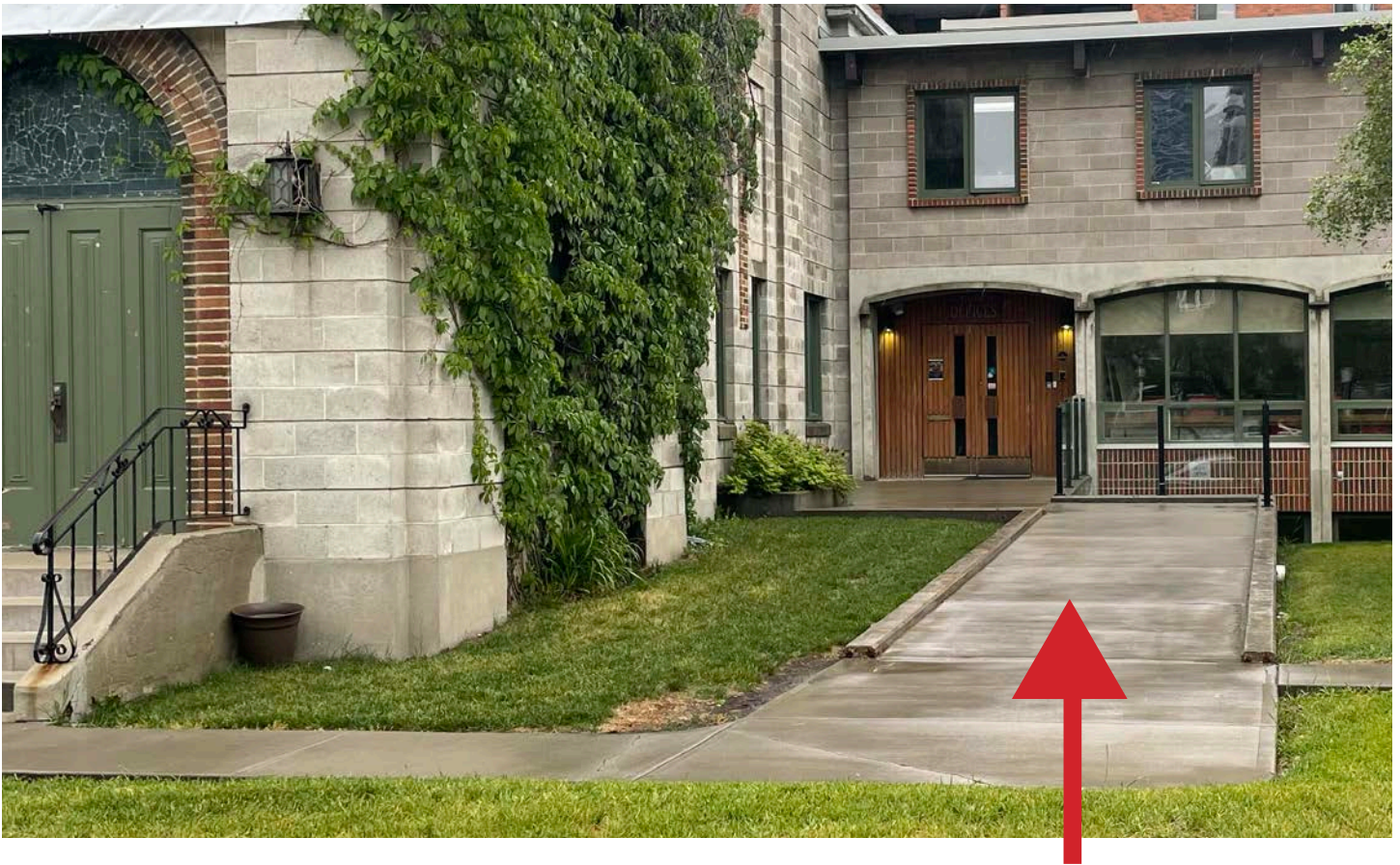

# Accessible entrance

The door on the right side is accessible. If I need assistance, any of the volunteers or staff would be happy to help!



## Checking in

I will meet friendly staff and volunteers inside and outside the church. I can check in with them!



## Fidgets

I can borrow fidgets or ear muffs if I want!



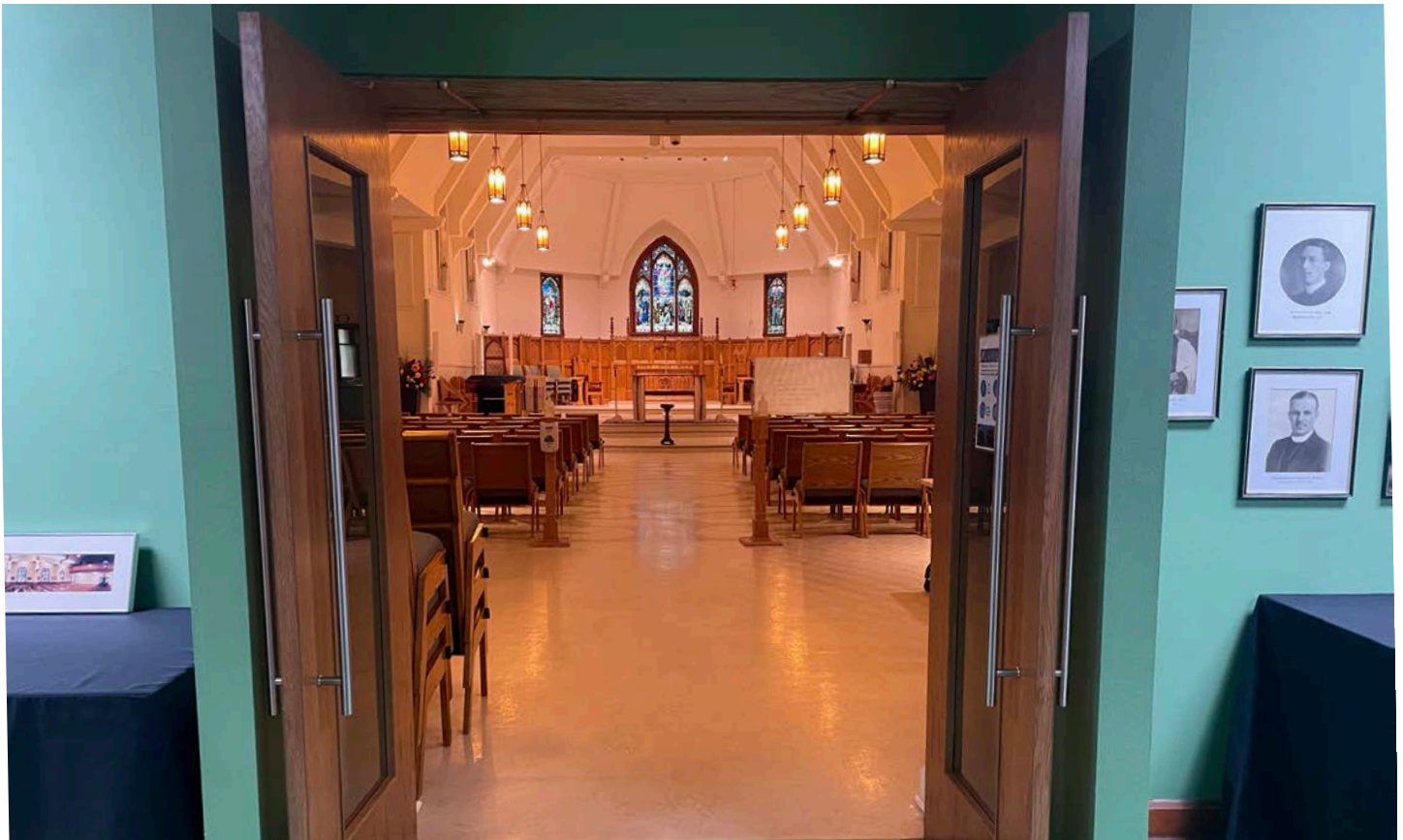

## Getting into the sanctuary

From the main lobby, there are three doors into the sanctuary. Friendly staff and volunteers can help me if I need!

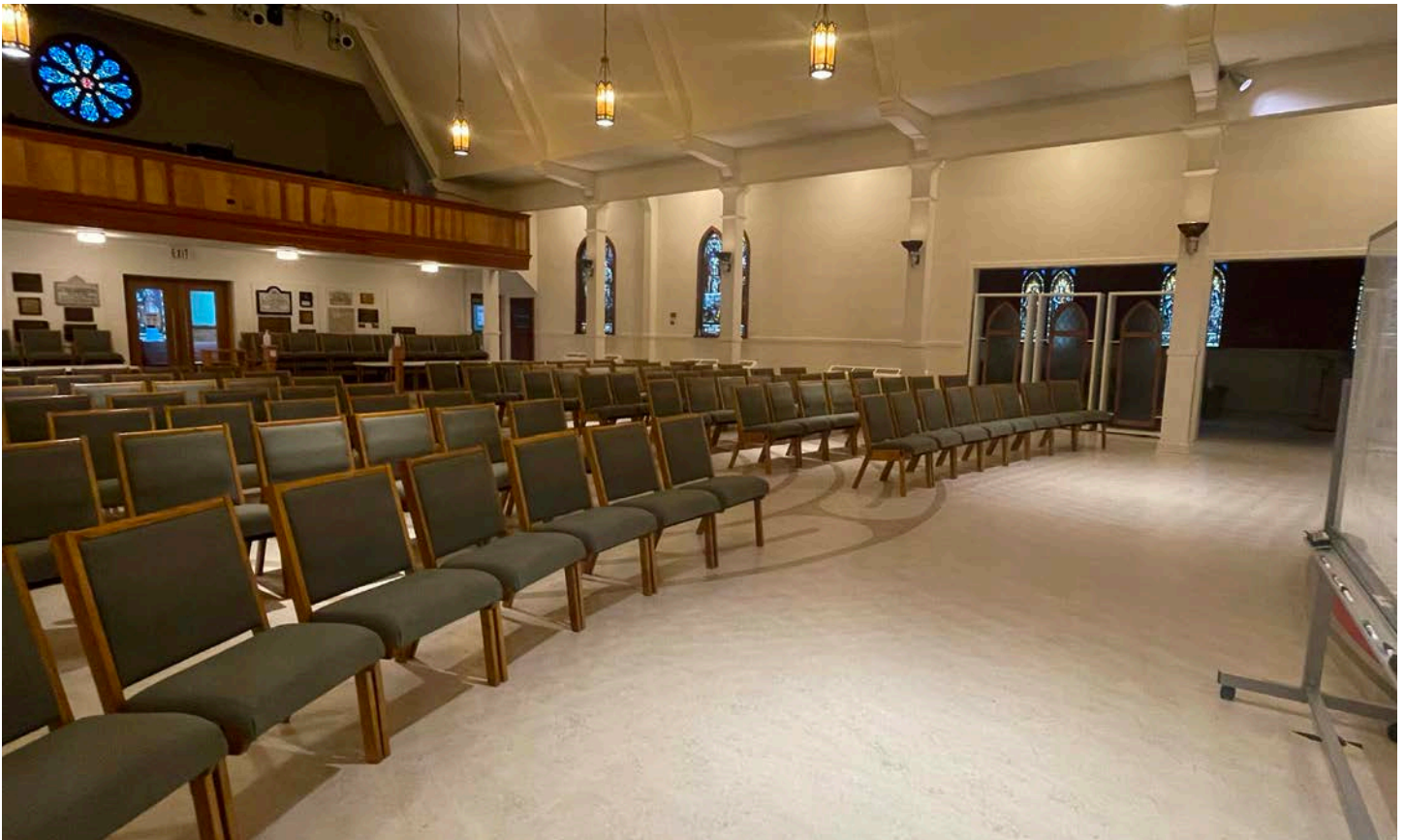

## Seating

Once I am in the sanctuary, I can sit anywhere. I can even sit on the floor!

There is room for mobility devices around the sanctuary and all the chairs are moveable so I can move them I need.

I can also ask staff and volunteers to help me!



## Getting to the washrooms

The washrooms are located downstairs in the church. From the main floor, I can either take the stairs or the elevator. Any of the staff or volunteers will be happy to help direct me there.

I might notice a strange smell downstairs in the church. It's the grease from the elevators!

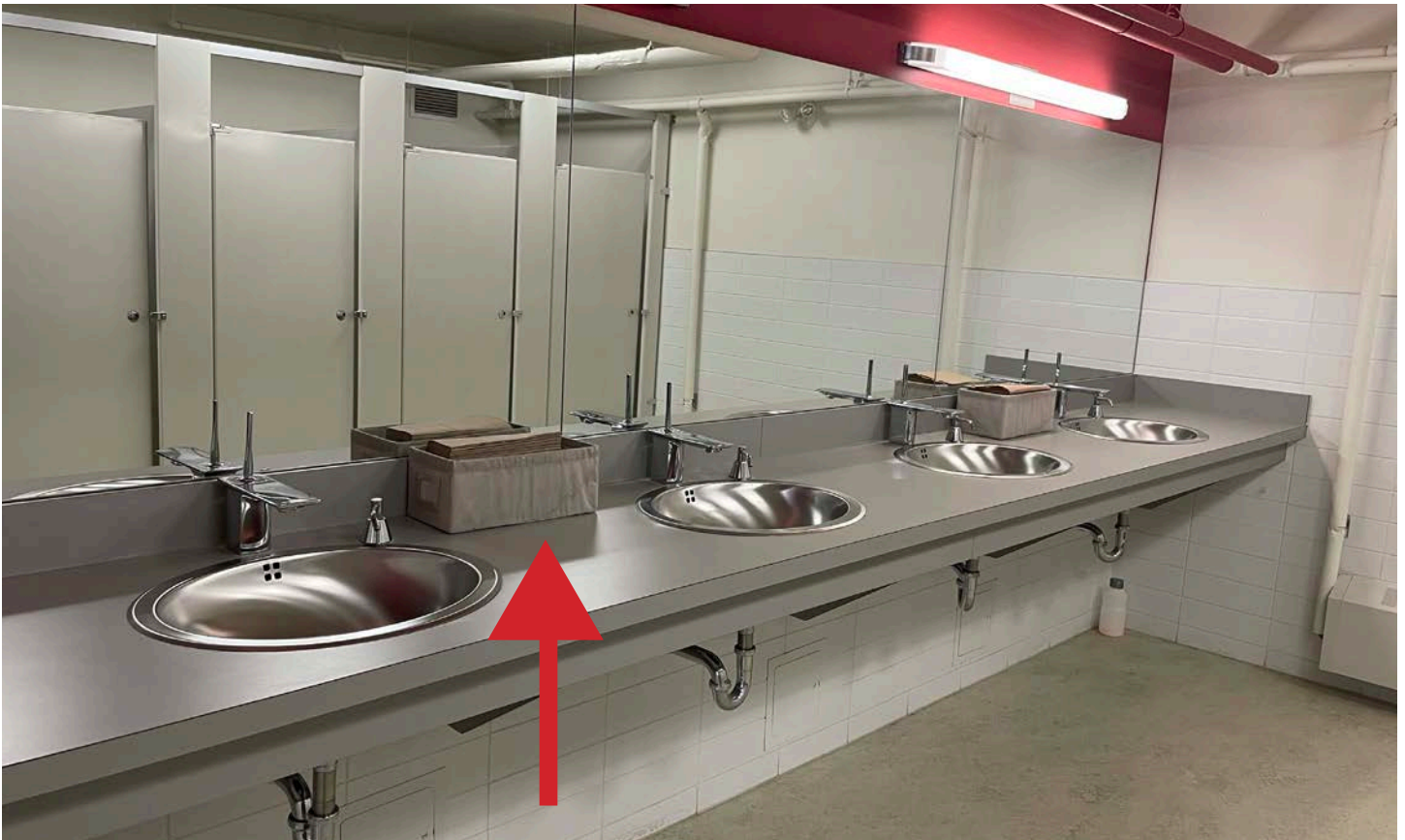

# Washrooms

There are no electric hand dryers in the washroom. There will be paper towels to dry my hands.



## Accessible washrooms

There are also accessible and gender neutral washrooms on the lower level. Any of the staff or volunteers would be happy to show me the way!



## Watching the concert

During the performance I can move around. I can also dance to the music.

I can even sit on the floor!



## Taking breaks

If I need to take a break, I can head over to the quiet area. Any of the volunteers or staff would be happy to help show me the way.

Most importantly:

**We hope  
you enjoy  
the concert!**



# Questions, concerns, or suggestions

If you have any questions, concerns, or suggestions about the concert or the venue, please email us at:

**[info@honens.com](mailto:info@honens.com)**